

AS-BUILT MAPPING PLAT OF SURVEY

LOT 2 OF C.S.M. 3214
REC. AS DOC. NO. 440837 IN VOL. 18 ON PG. 6

LOCATED IN THE SW 1/4 OF THE NW 1/4 OF SECTION 5,
TOWN 1 NORTH, RANGE 16 EAST,
WALWORTH COUNTY, WISCONSIN

GRID NORTH
WISCONSIN COORDINATE SYSTEM
SOUTH ZONE
ASSIGNED SOUTH LINE OF THE NW 1/4
SECTION 5-1-16
N 88°39'14" W

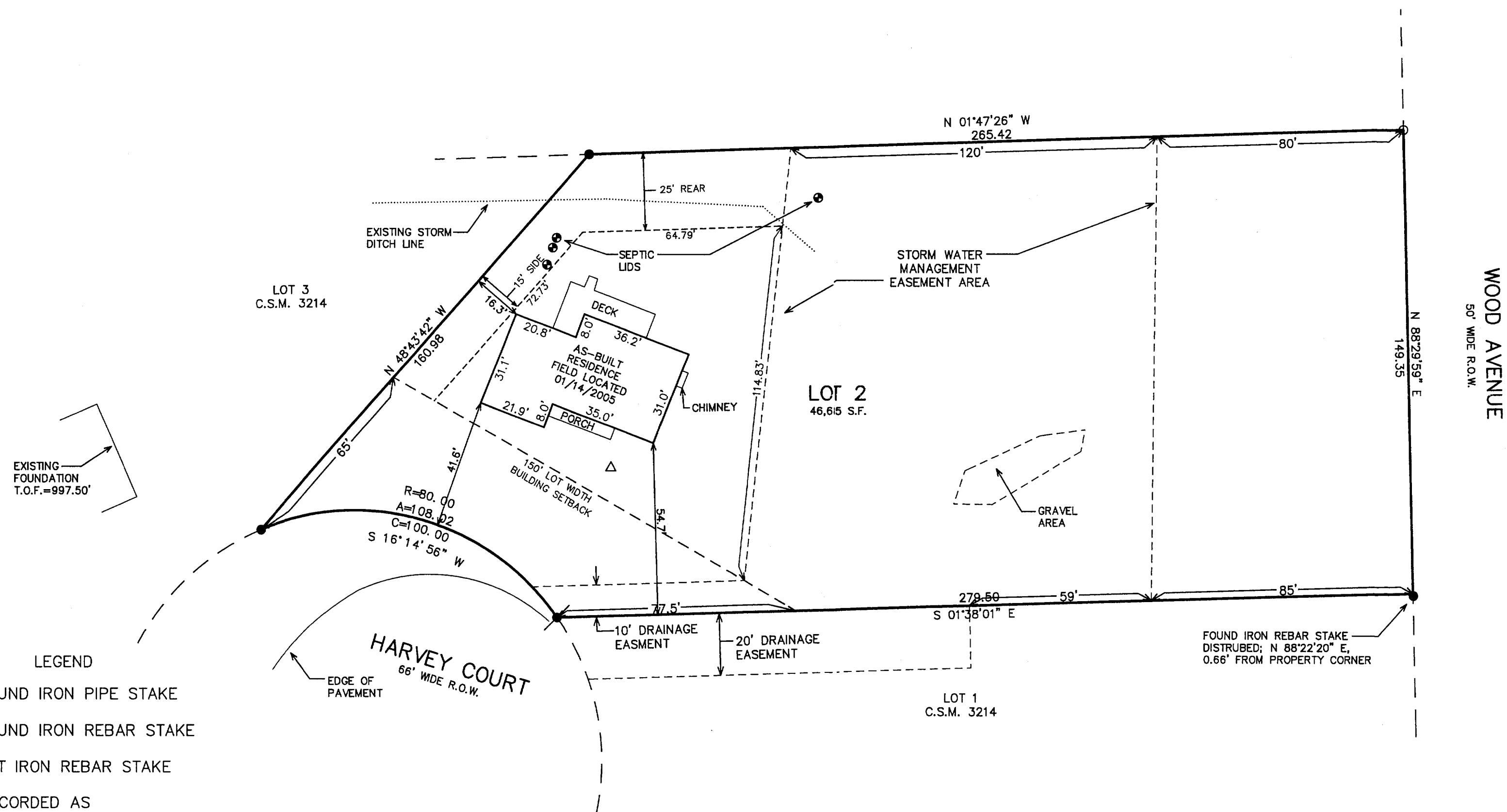

FEB 24 2005

NOTE: COPIES OF THIS MAP TO WHICH THE FOLLOWING CERTIFICATE WILL APPLY SHOW THE SURVEYOR'S ORIGINAL SEAL AND SIGNATURE IN RED INK. COPIES BY ANY OTHER MEANS MAY HAVE ALTERATIONS WHICH DO NOT REPRESENT THE SURVEYOR'S WORK PRODUCT.

I HEREBY CERTIFY THAT THE ABOVE DESCRIBED PROPERTY HAS BEEN SURVEYED UNDER MY DIRECTION AND THAT THE ABOVE MAP IS A TRUE REPRESENTATION THEREOF AND SHOWS THE SIZE AND LOCATION OF THE PROPERTY AND ITS EXTERIOR BOUNDARIES. THIS SURVEY IS MADE FOR THE USE OF THE PRESENT OWNERS OF THE PROPERTY, AND ALSO THOSE WHO PURCHASE, MORTGAGE, OR GUARANTEE THE TITLE THERETO WITHIN ONE YEAR FROM THE DATE HEREOF.

DATED: SEPTEMBER 25, 2003

PETER S. GORDON R.L.S. 2101

03/14/2004
MISC. ADVANCEMENTS
02/14/2005
TO SHOW SIZE & LOCATION
OF AS-BUILT RESIDENCE

WORK ORDERED BY -
CHAD HARTWIG
N2340 HARVEY COURT
WALWORTH, WI 53184

FARRIS, HANSEN & ASSOCIATES, INC.
ENGINEERING - ARCHITECTURE - SURVEYING
7 RIDGWAY COURT P.O. BOX 437
ELKHORN, WISCONSIN 53121
OFFICE: (262) 723-2098 FAX: (262) 723-5886

REVISIONS

PROJECT NO.
4167.03.02
DATE:
09/25/03
SHEET NO.
1 OF 1